

PS.NET/JCMS is a “State of the Art” comprehensive jail and corrections management system for law enforcement agencies. The jail – Corrections Management System provides for Inmate processing, Inmate movement, Inmate transportation, and overall management of a modern Jail facility. PS.NET/JCMS provides the following:

- This system was designed to be deployable for use in a single agency or multiple agencies ranging from the smallest to the largest without impact to the operation and reliability of the system.
- Each JCMS installation allows the facility to adjust and design their own unique environment. For example, the facility can rename fields, make fields mandatory, add a look-up field, customize point-based questions, and design their own reports.
- The JCMS system incorporates all the latest features and functions of Microsoft products, including the latest interface features found in Microsoft Office, integrated industry compliant email, and real-time messaging.
- Codes and other abbreviations such as standardized Scars, Marks, and Tattoos, tables for Property categories, Inmate visitor Relationship identifiers and Inmate Classification Codes are retrievable by pressing a single key.
- Easy “Browsing” of an Inmate’s entire past and present booking records with the click of a mouse or by simply pressing a function key.
- The system includes photographs of Inmates throughout to assist in the proper identification of the Inmate(s) being processed.

PS.NET/JCMS provides comprehensive data collection and automation of core law enforcement booking and custody functions. This includes full source document data capture, automation of data manipulation and movement within the Department, and easy-to-use retrieval and reporting where required. It is designed specifically to optimize correctional officer efficiency, reduce administrative paperwork, and improve effective inmate classification and management.

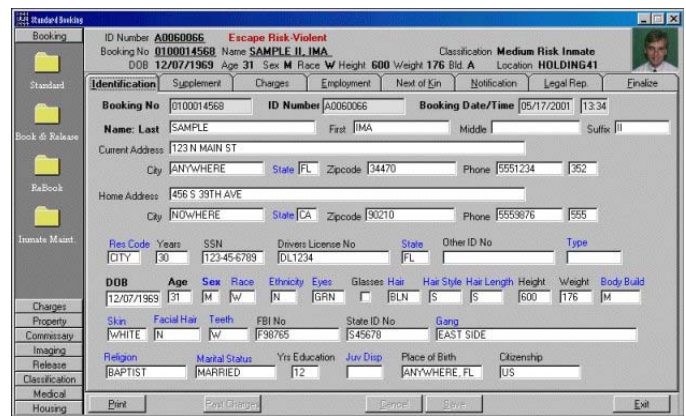

PS.NET/JCMS is built to operate on a modern PC/network hardware architecture. This scalable, open architecture provides high performance and reliability while lowering overall information systems costs.

The system utilizes the familiar Microsoft Windows operating system. This allows it to work with today’s popular PC software. Familiar word processing, spreadsheet and other software can be used to augment standard reporting capabilities.

PS.NET/JCMS is fully integrated with the PS.NET/RMS and PS.NET/CAD Systems for a comprehensive approach to law enforcement information management. Advanced gateway technology in the PS.NET/RMS allows the system to interface with most State and regional law enforcement computer systems. The system can be installed stand alone, or as part of a unique distributed regional network involving many separate agencies.

***DESIGNED FOR CORRECTIONS
PROFESSIONALS, BY CORRECTIONS
PROFESSIONALS***

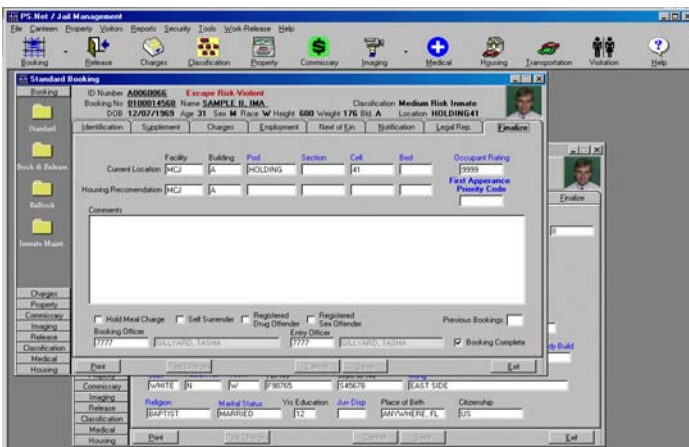

Introduction

Law Enforcement correctional agencies are continually faced with increasing information systems requirements. Complex court and legal systems, investigations, insurance systems, and ever expanding State and Federal reporting requirements threaten to overwhelm manual and traditional automated information systems.

The Abbey Group (AGC) Jail and Corrections Management System (JCMS) was developed in response to requests from our client agencies to provide a comprehensive system for dealing with Jail facility operations and the safe and efficient handling of Inmates.

This promotes efficiency and allows booking and correctional personnel to focus on internal operations, not paperwork. Some of the specific benefits of PS.NET/JCMS include the following.

Application Modules

The core functionality in the PS.NET/JCMS System includes the following:

- ◆ FACIAL RECOGNITION / MUGSHOTS
- ◆ MULTIPLE TYPES OF BOOKING
- ◆ RELEASE OF AN INMATE
- ◆ MEDICAL QUESTIONNAIRE
- ◆ INMATE CLASSIFICATIONS
- ◆ OTHER AGENCY BILLING
- ◆ WORK RELEASE & WEEKENDER STATUS
- ◆ TRANSPORTATION SCHEDULING
- ◆ INMATE VISITOR TRACKING
- ◆ INMATE PROPERTY MAINTENANCE
- ◆ INMATE CANTEEN ORDERS
- ◆ INMATE FUND ACCOUNTING
- ◆ INMATE HOUSING AND MOVEMENT
- ◆ LINE UPS
- ◆ DOCUMENT IMAGING
- ◆ INTEGRATED BIOMETRICS
- ◆ LIVESCAN INTERFACES
- ◆ INTERFACES TO COMMISSARY VENDORS
- ◆ INTEGRATED ADHOC REPORTER
- ◆ INMATE KEEP AWAY
- ◆ BROWSER BASED INQUIRY
- ◆ BARCODED MOVEMENTS

All data within PS.NET/JCMS is cross-referenced and maintained in a relational database management system. Data can be retained online and instantly accessible indefinitely for most agencies. With PS.NET/RMS the system also includes master name and master vehicle indexes on all persons and vehicles that come into contact with the Department.

Master Name Index

The Master Name Index is the backbone of the PS.NET/JCMS and RMS systems. The Master Name Index is a comprehensive list of all persons that come into contact with the agency. Once a person is entered into the system, they become a permanent part of the Master Name Index. All subsequent contacts with the same individual are linked to that persons record. All active modules in the system are dynamically linked to the Master Name Index.

Data from various modules are automatically checked against the master name index. If a record already exists, verification and updating can continue without re-entering the information. The system automatically maintains a history of addresses, telephone numbers, and other data about an individual that may change over time.

Inquiry Subsystem

PS.NET/JCMS includes a comprehensive, easy to use inquiry module. The inquiry program is structured to allow easy "browsing" of the database to find relations among data elements. The program allows a "drill" down capability, moving from summary information to full source records. The program can display photos through a direct interface with Photo Imaging.

Report Subsystem

PS.NET/JCMS is supplied with a set of standard reports designed to provide management and operations personnel with comprehensive information on department operations and assist with daily activities. These reports can be run on demand. Some reports can be generated automatically by the system at predefined intervals. Reports can be run by non-technical personnel, on-demand. Reports are selected from simple menus. Most reports have fill-in-the-blank forms that allow specification or date ranges or other applicable selection parameters. This produces professional, easy to read reports for in-house or public dissemination.

Correspondence regarding this publication should be directed to:



Executive Information Services

923 Tahoe Boulevard, Suite 212
Incline Village, NV 89451

Phone: 775 832-9106
Fax: 775 832-8002
Internet Mail: sales@abbeygroup.Com
PS.NET/JCMS is a product of:

Abbey Group Consultants, Inc.

Copyright ©1999/2001 Abbey Group Consultants

All rights reserved